



GCS TOPGUARD® PATROL PLUS

TopGuard® Patrol Plus is a cost-effective tool for the reporting of guard tours. It enables tours to be set up quickly, allows tour data to be collected from a ProxiPen® or other GCS Data Collection device, and provides a comprehensive set of reports for tour evaluation.

TopGuard Patrol Plus can be easily upgraded from TopGuard Patrol – simply fit a sentinel to the back of your computer and additional features are made available. This includes the ability to produce a variety of reports for individual tours, define up to 250 tours, and print a route map showing the location of all checkpoints in a tour.

The features offered by TopGuard Patrol Plus enable you to communicate route information to guards more effectively and help you to evaluate completed tours more quickly.

TopGuard Patrol Plus is the advanced version of the popular Guarding software from GCS. Other products in the range include:

TopGuard® Patrol – Basic software containing core tools for the reporting of guard tours, with a maximum of 1750 checkpoints and 16 tours.

KEY FEATURES

- Easy-to-use software for effective management of up to 250 tours and 7500 checkpoints
- Enables greater levels of efficiency
- Provides a comprehensive range of reports, which can be produced for individual tours
- Route maps can be displayed and printed
- Incidents, breaks and the guard's name can be recorded during a tour
- Easy to upgrade from TopGuard Patrol
- Compatible with all GCS data-collection devices (DAU'89 or later)
- Uses Microsoft® operating systems including Windows 2000, XP, Windows 7 and Vista
- Scheduling feature providing timings for tours
- Earliest and latest tours for individual control points
- Tour time limits
- Day types detailing tours to take place on certain days of the week or month

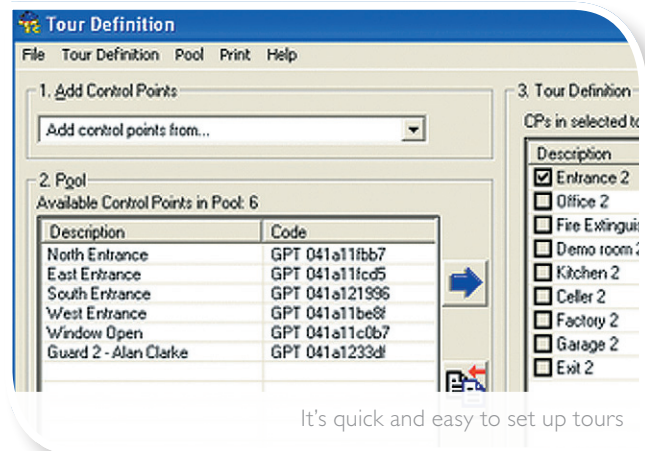
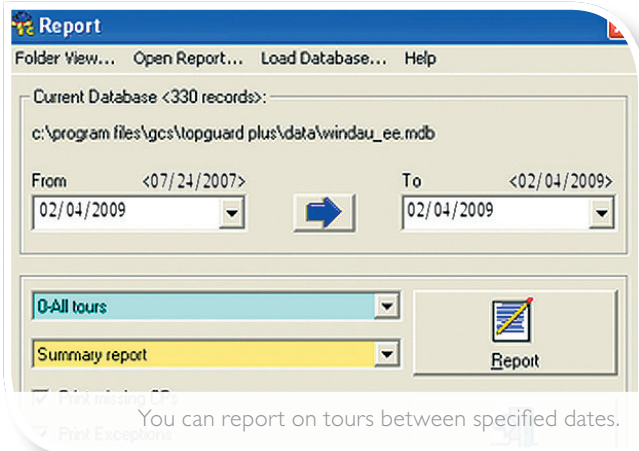

LIMITS

- Maximum of 250 tours and 7500 checkpoints

TAG USAGE

TopGuard Patrol Plus allows tags to be associated with:

- Checkpoints – to check that each location in a tour has been visited. Tour checkpoints can be marked as optional.
- Incidents – to record important tour events (e.g. “window open”)
- Personnel – to record the name of the guard performing the tour
- Breaks – to record lunch breaks, etc.

SYSTEM SECURITY

- Optionally, access can be given after providing a valid username and password
- Provides both User and Administrator access levels

REPORTS

- Individual Summary, Personnel, Control Point, Incident and Break reports
- Reports include details of each tour, including the time that each checkpoint was visited, checkpoints missed, the name of the guard and any incidents or breaks
- Selectable date range for report
- Wide range of print options provided
- Reports can be printed, saved, sent as an email or produced as an Acrobat® PDF document

INPUT/OUTPUT

- Tour data can be downloaded from any GCS Escorte or Proxipen data-collection device using a Data Transfer Unit (DTU), directly or via an optional modem
- Data import of checkpoints and tours from GCS Patrol Manager and GCS WinArgusCaptions

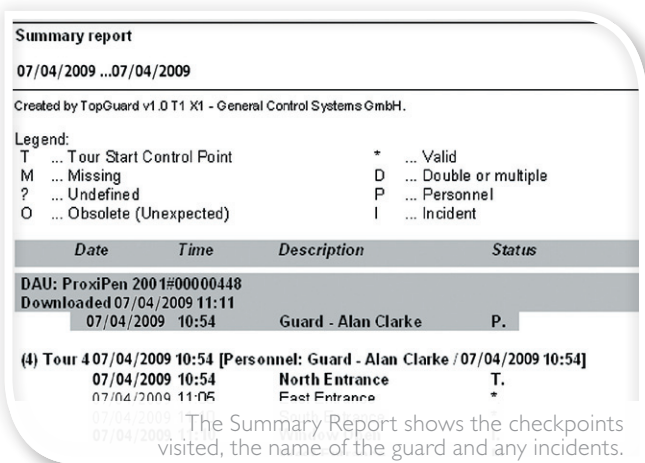

AMAG Technology

gcsenquiries@amag.com

www.amag.com/eu